



0 1 2 3 4 5 6 7 8 9 . - _ A B C D E F G H I J K L M N O P Q R S T U V W X Y Z

Underline all boxes that contain numbers

- 1. Enter email address(es) below
- 2. When hand printing, copy characters EXACTLY as above
- 3. Fax ONLY to your dedicated MongoFAX number below

To:

J O E . R U B I N

@ L O N G A N D F O S T E R . C O M

Cc:

@

From: (Identifies Sender, Enables Replies, Provides Confirmation, Tracking Number & Archive Copy to Email)

@

V12

Notes:

HARWOOD PLAT AND SURVEY INFORMATION

MongoNet is not responsible for any losses or liabilities arising from the use of this product. By using this product, you acknowledge and agree to the Terms of Service posted at www.MongoNet.net. All rights reserved. U.S. Patent No. 6,424,426 and other patents pending. © 2000-2005 MongoNet, Inc.

MongoNet Customer Service: support@mongonet.net -or- 1 (866) 482-2229

Fax Only to: Your MongoFAX Number



ADDRESS: 5404 HARWOOD ROAD
BETHESDA MD 20814
PERMIT # 374682

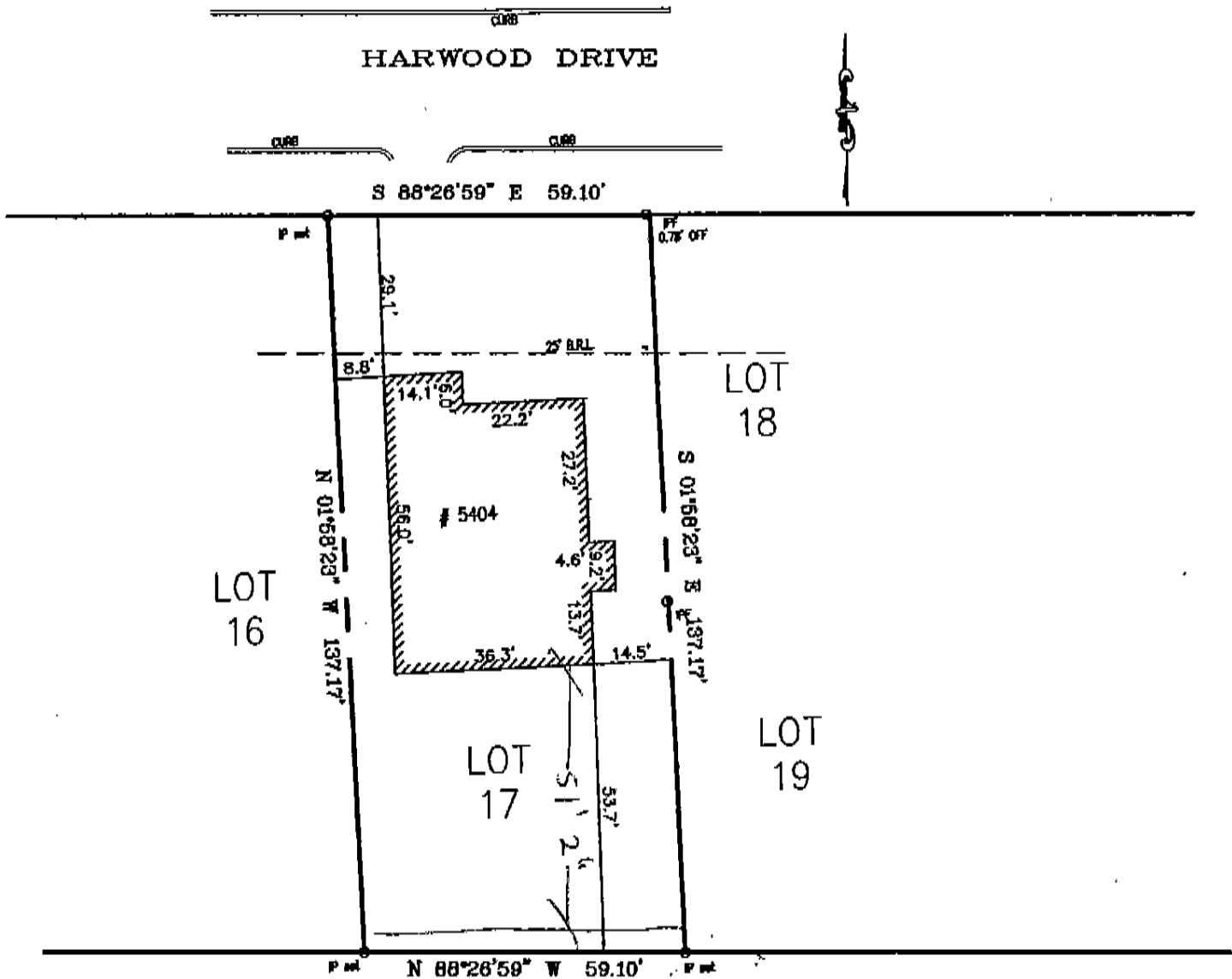

NOTES

1. THIS PLAT WAS PREPARED WITHOUT BENEFIT OF A TITLE REPORT.

CASE: #05-
FILE: #

I HEREBY CERTIFY THAT IMPROVEMENTS ARE LOCATED AS SHOWN HEREON AND TO THE BEST OF MY INFORMATION, PROFESSIONAL KNOWLEDGE AND BELIEF, THERE ARE NO ENCROACHMENTS EXCEPT AS SHOWN.



FITZROY J. BERTRAND
SURVEYOR

Fitzroy J. Bertrand
6/7/05
DATE

FOUNDATION LOCATION SURVEY
LOT 17 BLOCK B
BATTERY PARK HILLS
PLAT NO. 296
MONTGOMERY COUNTY MARYLAND
SCALE: 1" = 30' DATE: 06/06/05

REAL ESTATE SURVEYORS LLC

Residential, Commercial, Industrial and land Surveys
4412 POWDER MILL ROAD
SUITE 214
BELTSVILLE, MARYLAND 20705
TEL: (301)931-9200 FAX: (301)931-0555

OWNERS DEDICATION

THIS DECLARATION OF DEDICATION made this _____ day of January
 _____ hundred and twenty five.
 I, ADOLPH C. RUEBSAM, of Montgomery County, Maryland the
 OWNER, being the OWNER, have caused to be surveyed and plotted, the
 land on this plot, as set forth in the ENGINEER'S CERTIFICATION hereon
 the execution of these presents, and the recording of this plot, do
 divide the LAND into LOTS, BLOCKS, PUBLIC PARKS and PUBLIC HIGHWAYS, to
 be used as BATTERY PARK and dedicate the said PARKS and HIGHWAYS for any
 purpose whatever;

I do further hereby declare and establish perpetually the building
 lines as hereon indicated as the lines beyond which the erection
 of any building or structure of a permanent nature
 is restricted.

I do further hereby direct the CLERK of the CIRCUIT COURT for
 MONTGOMERY COUNTY, MARYLAND to file and record this plot after its approval
 by the WASHINGTON SUBURBAN SANITARY COMMISSION

IN WITNESS WHEREOF, I the said ADOLPH C. RUEBSAM of Bethesda,
 Montgomery County, Maryland, have signed these presents on the day and year
 above written

Adolph C. Ruebsam
 ADOLPH C. RUEBSAM Owner

W. C. ...

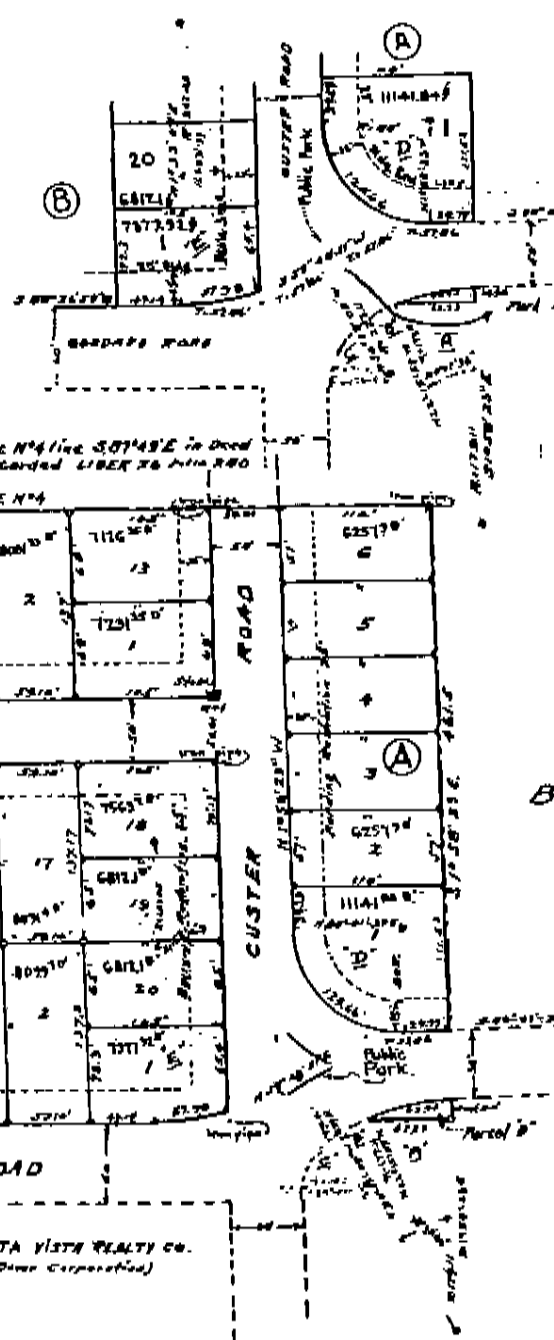

reservation to be
 location as street
 of adjacent
 is so dedi-

ALTA VISTA REALTY CO.
 MONTGOMERY COUNTY

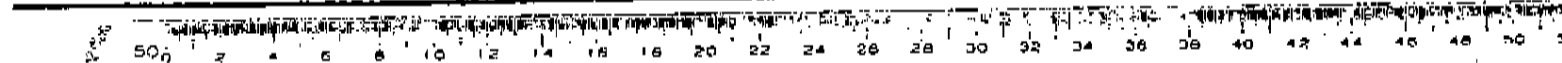
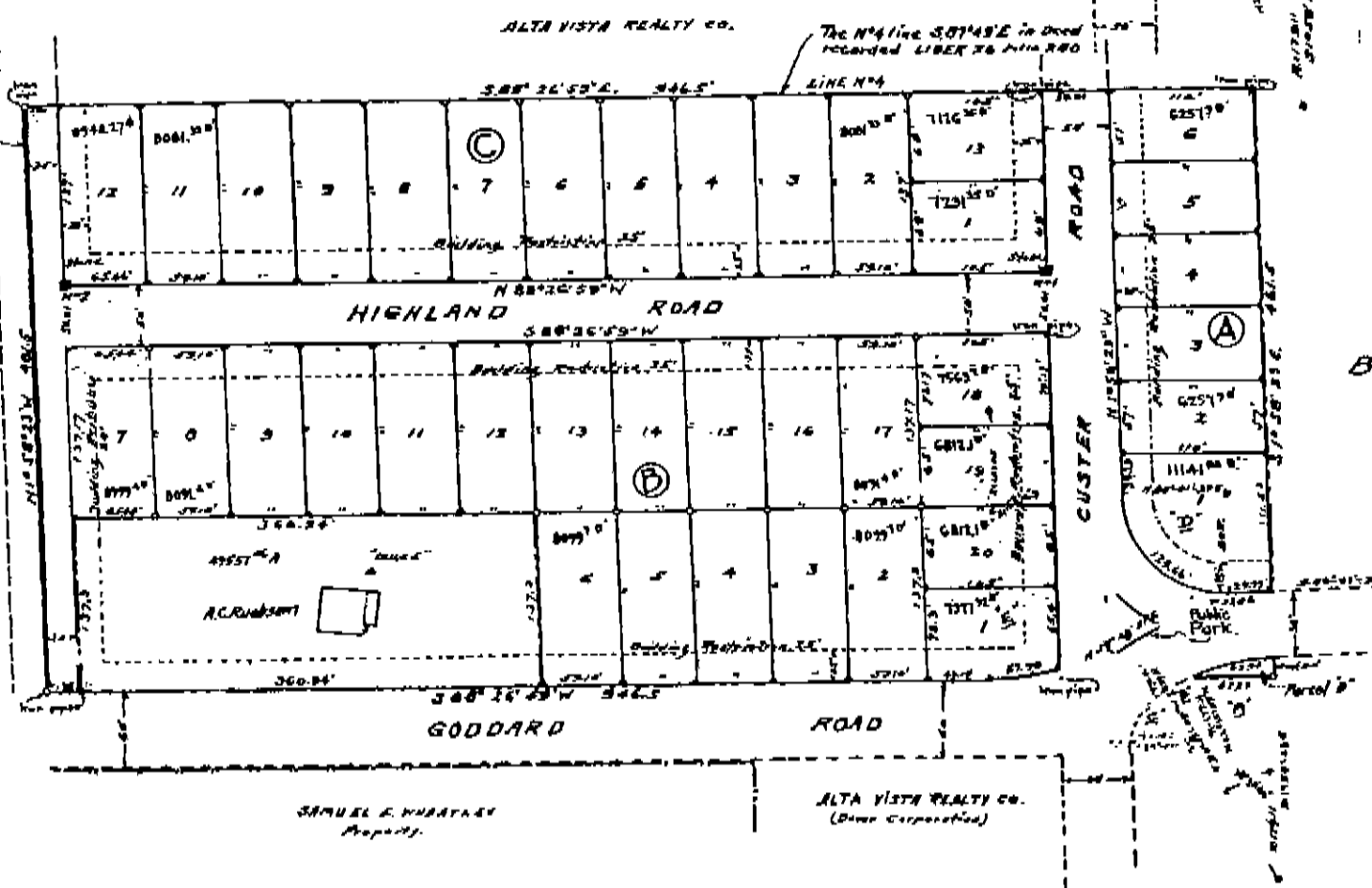

 Maryland Department of Assessments and Taxation MONTGOMERY COUNTY Real Property Data Search	Go Back
	View Map
	New Search

District - 07 Account Number - 00693396

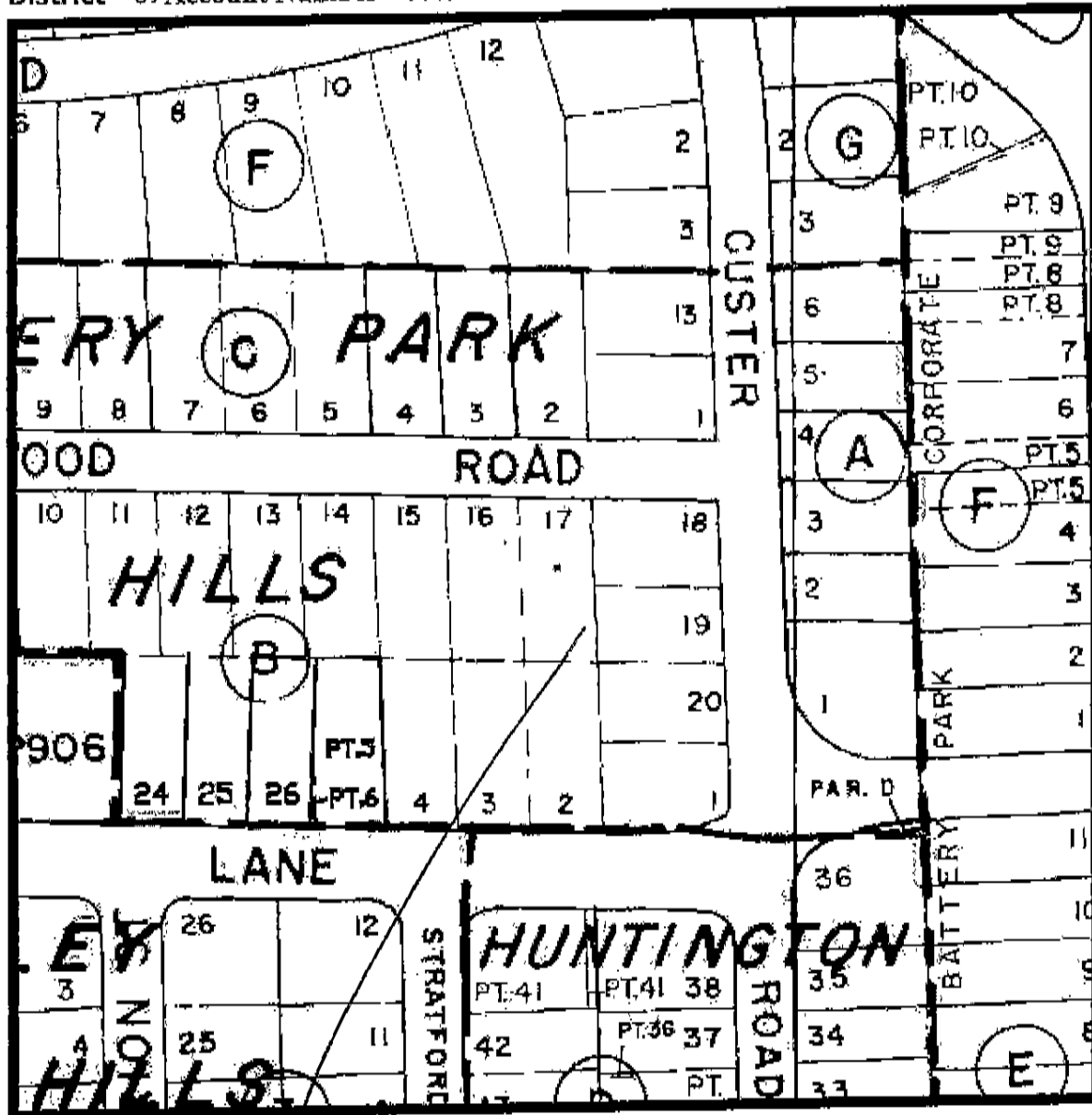

Property maps provided courtesy of the Maryland Department of Planning ©2001 - 2002.
 For more information on electronic mapping applications, visit the Maryland Department of Planning web site at
www.mdp.state.md.us/webcom/index.html

SUBJECT 59.10 x BY 135 +/-

